

CITY OF RANCHO PALOS VERDES

INSTRUCTIONS FOR PREPARING A VICINITY MAP AND PROPERTY OWNERS LIST

In order to satisfy public noticing requirements, certain planning applications require the submittal of a vicinity map and accompanying property owners list. The size of the vicinity map varies by application and may involve either adjacent properties, a 100' radius, or a 500' radius. Please check on the application form you are submitting for the vicinity map size you must submit.

With the exception of "Adjacent Properties" maps, a vicinity map and property owners list must be prepared by a Title Company or other professional mailing list preparation service. The mailing labels must be certified as accurate by the agent preparing the mailing list. Attached is a list of firms that provide services in preparation of vicinity maps and certified mailing labels. This is not intended to be an exhaustive list and the cost of the services provided will vary.

If you have any questions regarding properties of the vicinity map or property owners list, as described below, please contact a planner at (310) 544-5228.

VICINITY MAP

The purpose of the vicinity map is to clearly show all properties within the required radius of the subject lot (applicant). The vicinity map must clearly show the required radius line, dimensioned and drawn from the exterior boundaries of the subject lot, as shown below. All neighboring properties (including lots outside R.P.V. city limits) which fall completely within, partially within or are just touched by the radius line, must be consecutively numbered and the names and the addresses of the owners provided to the City as described below. Please devise your own consecutive numbering system on the map and ignore the lot number, Assessors number, or any other number already found on the lots on the vicinity maps. An "adjacent properties" vicinity map does not involve a set radius but rather needs to identify all properties behind, beside, and in front of the proposed project site, as shown below. The city's planning staff can provide the base map for preparing the vicinity map for a nominal charge. Applicants may also prepare their own maps, at a clearly marked scale of not less than 1" = 200'.

PROPERTY OWNERS MAILING LIST

The property owner of every parcel (even if vacant, rented or government owned), which falls completely or partially within the required radius on the vicinity map must be identified, placed on a mailing list and submitted to the City. The name and address of every property owner along with the assigned lot identification number, which corresponds to the vicinity map, must be neatly typed on 8 1/2" x 11 sheets of Xerox or Avery self-adhesive labels, as shown below. Two (2) sets of self-adhesive labels and a Xerox copy of the list must be provided to the City with your subject application. These labels will be used by the City to mail notice of your subject application to neighboring property owners. The property owners list must be obtained from the most current L.A. County Tax Assessor's roll. The City does not provide this service. The Assessor's office located at 500 W. Temple Street, Room 205, Los Angeles, CA 90012. Office hours are 8:00 am to 4:30 pm Monday-Friday. The telephone number is (213) 974-3441.

SAMPLE MAILING LABELS

Assigned Lot I.D. Number
 Property Owner Name
 Address
 City, State, Zip Code

1 Harold Jackson 773 Graylog RPV, CA 90275	2 Malcolm Hill 4117 Greenwood Meadow Torrance, CA 90503
---	--

SAMPLE VICINITY MAPS

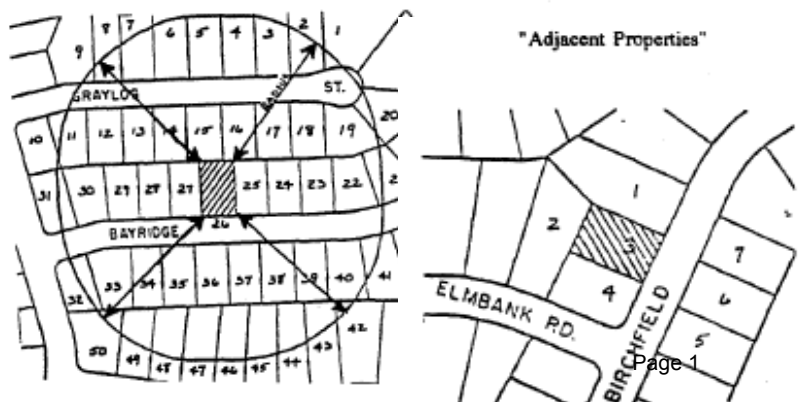



City of RANCHO PALOS VERDES

Department of Planning, Building & Code Enforcement

CERTIFICATION OF PROPERTY OWNERS' MAILING LIST

Application(s) _____

Applicant Name _____

Subject Property Address _____

Notice Radius Required _____

Number of property owners to be notified _____

I certify that the property owners' mailing list submitted with the application(s) listed above includes all of the persons listed on the latest adopted LA County Tax Roll as the legal owners (and if applicable occupants) of all parcels of land within _____ feet of the subject property noted above. I certify that the property owners' mailing list has been prepared in accordance with the City of Rancho Palos Verdes Development Code and "Vicinity Map Instructions Sheet." I also understand that if more than 20% of the notices are returned by the post office after mailing due to incorrect address information, or if the address information is not complete, that I will have to submit a new property owners' list that has been prepared and certified as accurate by a Title Company or other professional mailing list preparation service, and the project notice will have to be re-mailed.

Property Owner (Applicant) Signature

Date

Name (Please Print)

who may prepare radius maps and mailing lists

Blue Energy
P.O. Box 3305
Palos Verdes Peninsula, CA 90274
(310) 465-1825
Attn: Natalie Kay

G.C. Mapping
711 Mission St., Suite D
So. Pasadena, CA 91030
(626) 441-1080
Attn: Gilbert Castro

JPL Zoning Services, Inc.
6263 Van Nuys Blvd.
Van Nuys, CA 91401-2711
(818) 781-0016
(818) 781-0929 (FAX)
Attn: Maria Falasca

Kimberly Wendell
P.O. Box 264
Los Alamitos, CA 90720
(562) 431-9634
(562) 431-9634 (FAX)

Nieves & Associates
115 So. Juanita Ave.
Redondo Beach, CA 90277
(310) 543-3090

NotificationMaps.com
23412 Moulton Parkway, Ste. 140
Laguna Hills, CA 92653
(866) 752-6266
www.notificationmaps.com
Attn: Martin Parker

Ownership Listing Service
P.O. Box 890684
Temecula, CA 92589
(800) 499-8064
(951) 699-8064 (FAX)
Attn: Cathy McDermott

Sir Speedy Mapping Service
1073 Kendall Drive
San Gabriel, CA 91775
(626) 281-6274
Attn: James Chang

Srour & Associates, LLC
1001 Sixth Street, Suite 110
Manhattan Beach, CA 90266
(310) 372-8433
Attn: Elizabeth Srour

Susan W. Case
917 Glenneyre St., Ste. 7
Laguna Beach, CA 92651
(949) 494-6105
(949) 494-7418

T-Square Mapping Service
969 So. Raymond Ave., Floor 2
Pasadena, CA 91105
(626) 403-1803
(626) 403-2972 (FAX)
Attn: Darla Hammond

Robert Vargo
5147 W. Rosecrans
Hawthorne, CA 90250
(310) 973-4619